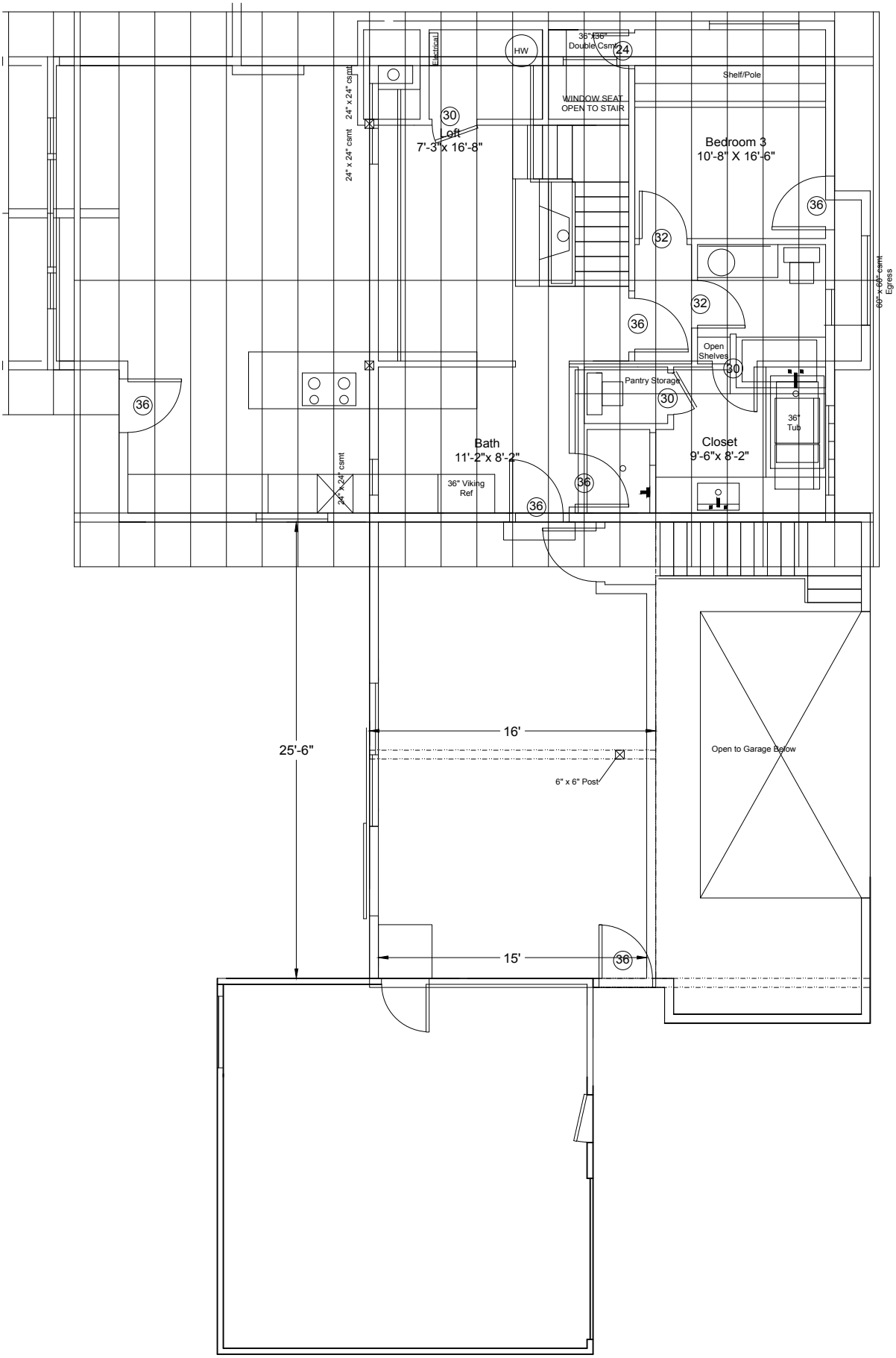
Electrical
HW
36"x36"
Double Csmt
24
Shelf/Pole
WINDOW SEAT
OPEN TO STAIR
24" x 24" csmt
24" x 24" csmt
30
oft
7'-3"x 16'-8"
Bedroom 3
10'-8" X 16'-6"
36
32
32
36
60" x 60" csmt
Egress
Open
Shelves
30
Pantry Storage
30
36
36" Tub
Closet
9'-6"x 8'-2"
Bath
11'-2"x 8'-2"
24" x 24" csmt
36" Viking
Ref
36
36
16'
25'-6"
Open to Garage Below
6" x 6" Post
15'
36